

Canadian Canara Vision Inc. Grave Reservation Form Schedule B

Return completed form to: canaravision@gmail.com or call 647-800-7347 To check available graves, visit canaravision.com, Grave Reservation, Graves Layout.

Please indicate your selection:

2-person flat marker 2-person single monument 4-person double monument

Lot Number: _____ Total cost of grave (prices below): \$ _____

Purchased by: _____ Purchaser Contact# _____

**Email address: _____ Home Address: _____

_____ City: _____ ON, Postal Code: _____

Purchased for:

Name: _____ Relationship: _____

Name: _____ Relationship: _____

Name: _____ Relationship: _____

Name: _____ Relationship: _____

Interment right prices do not include opening and closing of the grave, niche or crypt (“interment fees”), memorialization costs (flat marker, upright monument, etc.) or associated installation fees.

Type of grave	Base price	5% discount	Discounted price	HST	Final sale price incl. HST
Flat marker 2 persons	\$3,267.70	\$163.39	\$3,104.32	\$403.56	\$3,507.88
Single monument 2 persons	\$4,235.00	\$211.75	\$4,023.25	\$523.02	\$4,546.27
2 grave lot 4 persons	\$8,470.00	\$423.50	\$8,046.50	\$1,046.05	\$9,092.55

CCVI Director’s name: _____ Dated: _____ / _____ /202

Director’s Signature (booked by): _____

FAQ:

2 person Flat marker: Lawn level marker or Flat marker graves are graves where the grave stone is flat and cannot extend over the height of the lawn grass. There is limited space for name of person buried,

2 person Single monument: This type of grave is the most widely requested grave. It allows for 2 persons to be buried. It allows for a Single monument to be erected at the head of the grave. The single monument will have enough space for inscribing names and limited details for 2 persons

4 Person Double Monument Grave: This type of grave allows for 4 persons to be buried. A Double monument can be erected at the head of the grave. The Double monument will have enough space for inscribing names and limited details for 4 persons.

More information : <https://canaravision.com/grave-reservation> and read the **FAQ**

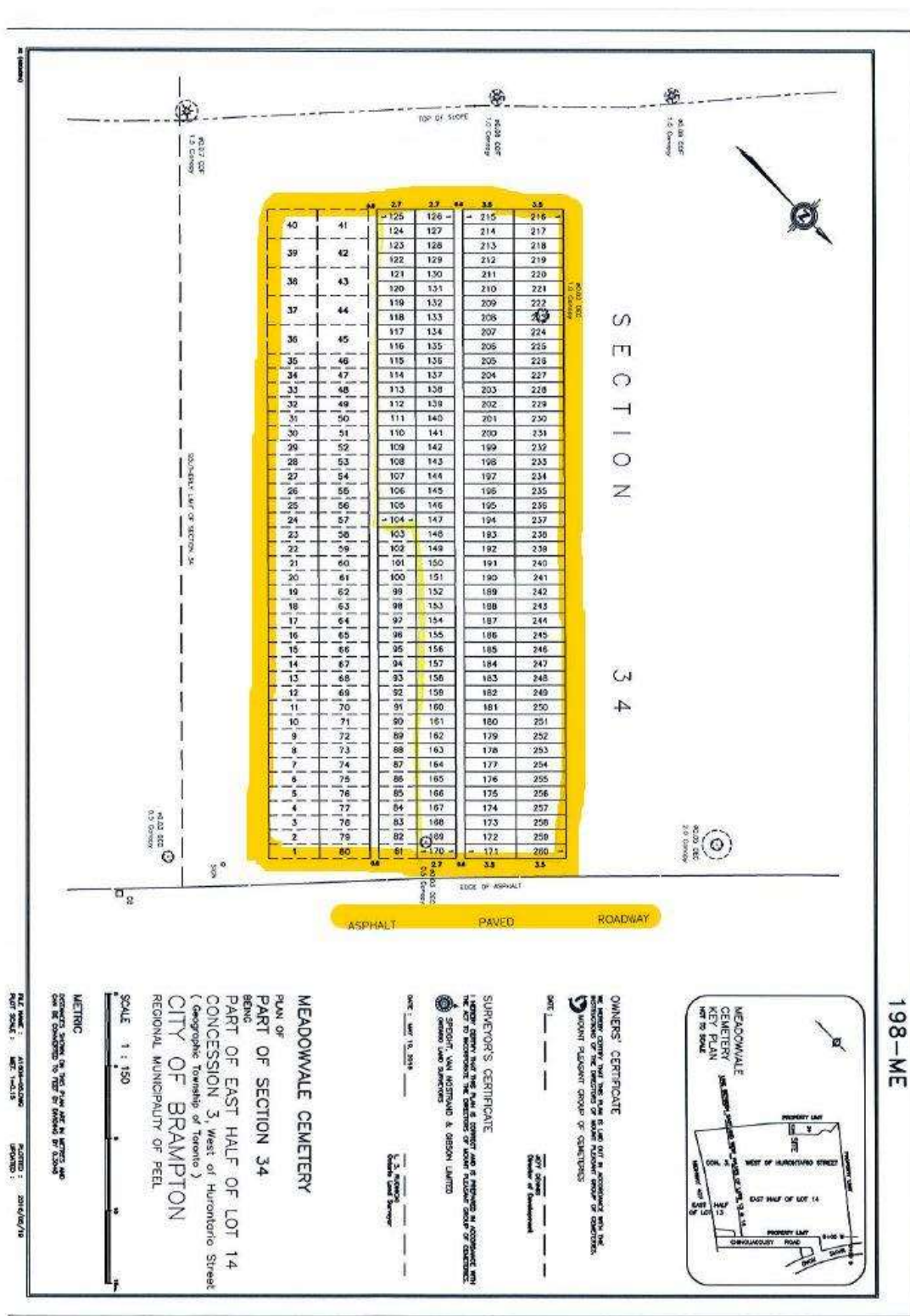

Schedule A

198-ME

MEADOWVALE CEMETERY KEY PLAN
WEST OF HURONTARIO STREET
EAST HALF OF LOT 14
DIVISIONAL ROAD
PROPERTY LINES
SECTION 34
LOT 14

OWNERS' CERTIFICATE
I, THE UNDERSIGNED, being the owner of the above described portion of the cemetery, do hereby certify that the same is available for the burial of the deceased, and that the same is available for the burial of the deceased, and that the same is available for the burial of the deceased.

SUPERVISOR'S CERTIFICATE
I, THE UNDERSIGNED, being the Supervisor of the above described portion of the cemetery, do hereby certify that the same is available for the burial of the deceased, and that the same is available for the burial of the deceased, and that the same is available for the burial of the deceased.

DATE : 2023 OCT 08
SIGNED : [Signature]

MEADOWVALE CEMETERY
PART OF SECTION 34
BEING
PART OF EAST HALF OF LOT 14
CONCESSION 3, West of Hurontario Street
(Geographic Township of Toronto)
CITY OF BRAMPTON
REGIONAL MUNICIPALITY OF PEELE

SCALE 1 : 150

METRIC
DIMENSIONS SHOWN ON THIS PLAN ARE IN METRES AND
CAN BE CONVERTED TO FEET BY DIVIDING BY 0.3048

PLAN NO. : 198-ME-1115
DRAWN BY : 2023/OCT/08